



PROPERTY PLAT FOR:
ROOSE DITCH
 LOCATED IN SECTIONS 27, 28, AND 33,
 T7N, R14E, BENTON TOWNSHIP,
 OTTAWA COUNTY, OHIO
 2022

INDEX OF SHEETS

PROPERTY PLAT _____ 1
 PROPERTY PLAT INDEX _____ 2

LEGEND:

-  WATERSHED BOUNDARY
-  SURFACE DRAINAGE IN WATERSHED;
SUBSURFACE DRAINAGE EXITING WATERSHED (TILE OUT)
-  SURFACE DRAINAGE EXITING WATERSHED;
SUBSURFACE DRAINAGE IN WATERSHED (TILE IN)

I HEREBY APPROVE THIS PLAT.

RONALD P. LAJTI, JR., P.E., P.S.
 OTTAWA COUNTY ENGINEER

DATE

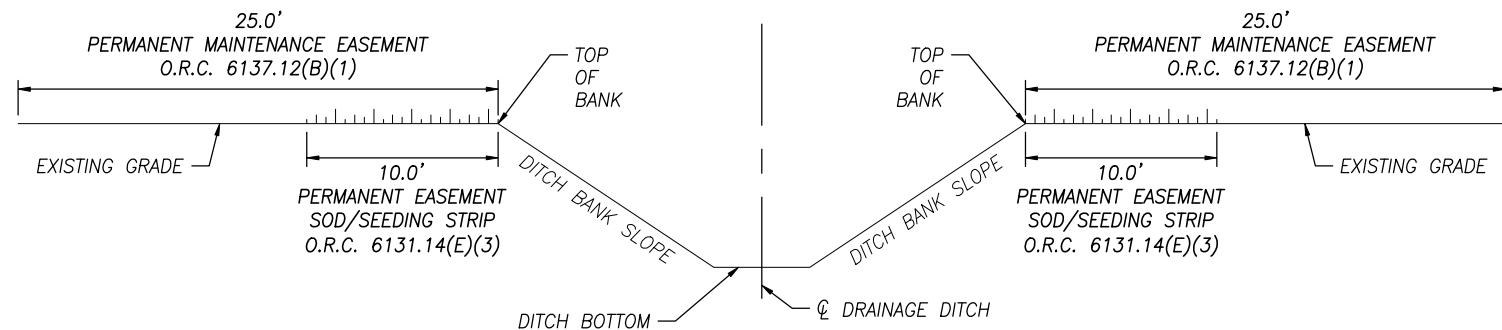
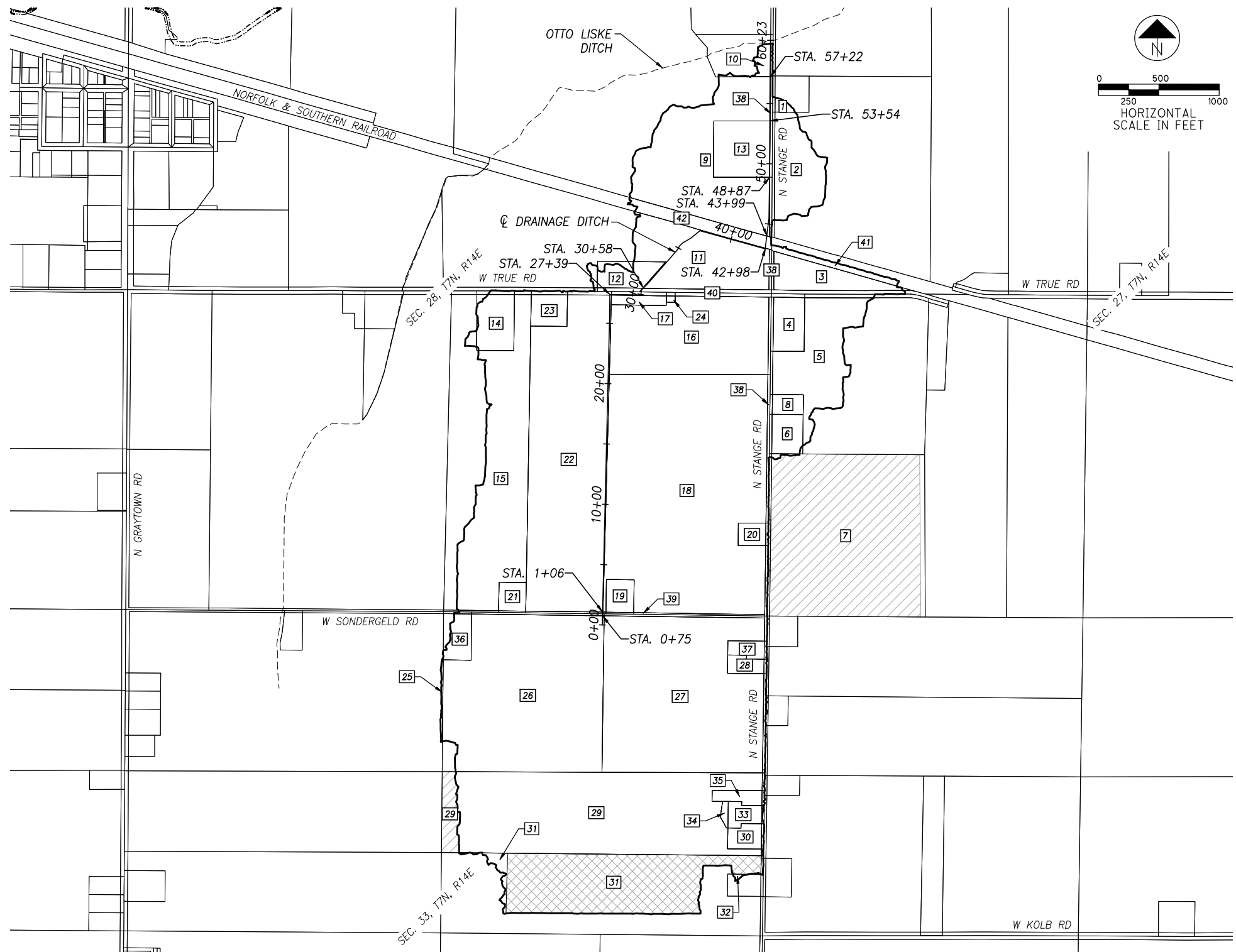

TYPICAL DRAINAGE IMPROVEMENT SECTION - OPEN DITCH

S:\Ditches\Roose Ditch\21-021 Roose - 6-Year Review\21-021 Roose - CAD\21-021_Roose_Plat.dwg 20-Apr-22 10:49 AM

AUDITOR DITCH NO.
11-215

OSWCD DITCH NO.
-

OCE DITCH NO.
74

PROJECT NO.
OCE 21-021

ROOSE DITCH

PLAT REF. NO.	OWNER	R	T	S	PARCEL NUMBER	PROPERTY TYPE	DRAINAGE TYPE	ACRES OWNED	ACRES BENEFITED	PERMANENT MAINTENANCE EASEMENT (OD=OPEN DITCH) (CD=CLOSED DITCH)	10' PERMANENT EASEMENT SEEDING/SOD STRIP ACRES (O.R.C. 6131.14)
		14	7	27	BENTON TOWNSHIP						
1	ANDREW M FOX	14	7	27	004-01383-01706-000	RES	Tile Out	2.06	0.3105		
2	ANDREW M FOX	14	7	27	004-01342-01685-000	AG	Tile Out	43.333	6.7360		
3	JOSEPH C DUSSEAU	14	7	27	004-01354-01698-000	AG	Surface	5	4.2339		
4	JEFFREY CHAMBERS	14	7	27	004-01363-01709-000	RES	Surface	2.999	2.6423		
5	MARY GOETZ	14	7	27	004-01362-01708-000	AG	Surface	34.001	10.6439		
6	THOMAS & SHARON KNIERMIEM	14	7	27	004-19006-25611-000	RES	Surface	2	1.8930		
7	VERNA J KONESKY	14	7	27	004-18806-25241-000	AG	Surface	40	0.1073		
8	LAURIE A BLAY	14	7	27	004-01362-01708-001	RES	Surface	1	0.9729		
		14	7	28	BENTON TOWNSHIP						
9	KIMBERLY R ZIMMERMAN	14	7	28	004-01378-01727-001	AG	Surface	92.769	19.9534	OD	0.1963
10	DENNIS R JR & TERRI L RICE	14	7	28	004-01382-01731-000	RES	Surface	4.5	0.7749	OD	0.0624
11	TY MILBRODT	14	7	28	004-01372-01721-000	AG	Surface	38.791	11.8478	OD	0.3760
12	MICHAEL & CINDY DISTEL	14	7	28	004-01372-01721-001	RES	Surface	2.692	2.0376	OD	0.0668
13	BRETT S & SAMANTHA G KNEESKERN	14	7	28	004-01378-01727-000	RES	Surface	5.007	5.0070	OD	0.1072
14	DANNY & JEAN TABBERT	14	7	28	004-19330-26943-001	RES	Surface	3.5	3.1716		
15	DANNY & JEAN TABBERT	14	7	28	004-19330-26943-000	AG	Surface	35.5	22.3040		
16	LAUREN B & FAYE I MILBRODT	14	7	28	004-01368-01716-000	AG	Surface	18.851	18.5953	OD	0.1331
17	JUSTIN D REIF	14	7	28	004-01398-01756-000	RES	Surface	1.149	0.8309	OD	0.0684
18	JAMES & SHIRLEY BUHRO	14	7	28	004-01371-30980-000	AG	Surface	57.64	57.6400	OD	0.4516
19	BRYAN J & TAYLER R BUHRO	14	7	28	004-01371-30980-001	RES	Surface	1.5	1.5000		
20	JAMES & SHIRLEY BUHRO	14	7	28	004-01371-01719-000	RES	Surface	0.85	0.8500		
21	STEVEN MICHAEL & JACQUELINE J GEZO	14	7	28	004-19330-26943-002	RES	Surface	1.004	1.0040		
22	LAUREN B & FAYE I MILBRODT	14	7	28	004-01368-01716-001	AG	Surface	37.999	37.5030		
23	PAUL & KIMBERLY L MANSFIELD	14	7	28	004-01368-01716-002	RES	Surface	2.001	1.8040		
24	LAUREN B & FAYE I MILBRODT	14	7	28	004-01398-01756-001	AG	Surface	0.138	0.0861		
		14	7	33	BENTON TOWNSHIP						
25	JAMES & SHIRLEY BUHRO	14	7	33	004-18731-31505-000	AG	Surface	74.303	0.2190		
26	LAUREN B & FAYE I MILBRODT	14	7	33	004-01518-01895-000	AG	Surface	37.796	37.0063	OD	0.0149
27	KEVIN M & KATHY S FOX	14	7	33	004-01272-03376-000	AG	Surface	38	37.5239	OD	0.0149
28	LEONARD & DIANE LOSIE	14	7	33	004-01514-01890-000	RES	Surface	1	1.0000		
29	KEVIN M & KATHY S FOX	14	7	33	004-01517-01893-000	AG	Surface	36.151	34.1048		
30	CHARLES R & MICHAELA A COX	14	7	33	004-01516-01891-000	RES	Surface	1.346	1.2550		
31	MARILYN B DREYER	14	7	33	004-19336-26950-000	AG	Surface	38.781	0.7420		
						AG	Tile Out	38.781	20.2250		
32	FERNINAND MILLER	14	7	33	004-19336-26950-001	RES	Surface	1.219	0.0645		
33	NICHOLAS L & MEG ESCHENBRENNER	14	7	33	004-01517-01893-001	RES	Surface	1.205	1.1409		
34	NICHOLAS L & MEG ESCHENBRENNER	14	7	33	004-01517-01893-002	RES	Surface	0.241	0.2410		
35	NICHOLAS L & MEG ESCHENBRENNER	14	7	33	004-01517-01893-003	RES	Surface	1.057	1.0038		
36	MICHAEL A & JAMIE A KOCHENSPPARGER	14	7	33	004-01518-01895-001	RES	Surface	2.204	1.6362		
37	LEONARD & DIANE LOSIE	14	7	33	004-01272-03376-001	RES	Surface	1	0.9445		
					BENTON TOWNSHIP						
38	BENTON TOWNSHIP TRUSTEES; STANGE ROAD				004-19088-25846-000	R/W	Surface	1.177	1.1770	OD	0.3710
						R/W	Surface	0.3005	0.3005		
						R/W	Surface	2.813	2.8130		
39	BENTON TOWNSHIP TRUSTEES; SONDERGELD ROAD				004-19088-25846-000	R/W	Surface	1.7668	1.7668	OD	0.0071
40	BENTON TOWNSHIP TRUSTEES; TRUE ROAD				004-19088-25846-000	R/W	Surface	3.96	3.9600	OD	0.1405
41	NORFOLK SOUTHERN COMBINED					R/W	Surface	1.1904	1.1904		
42	NORFOLK SOUTHERN COMBINED				004-19086-31332-000	R/W	Surface	2.7409	2.7409	OD	0.1320