

SKETCH OF A LEGAL DESCRIPTION FOR:
VILLAGE OF ELMORE
 PART OF THE EAST 1/2 OF SECTION 18, T6N, R14E,
 HARRIS TOWNSHIP, OTTAWA COUNTY, OHIO
 2017

LEGEND

P.O.C. POINT OF COMMENCEMENT
 P.O.B. POINT OF BEGINNING

BASIS OF BEARINGS

ALL BEARINGS ARE BASED ON THE ASSUMPTION THAT THE EAST LINE OF THE NORTHEAST 1/4, SECTION 18, T6N, R14E, HARRIS TOWNSHIP, OTTAWA COUNTY, OHIO, BEARS N 00° 01' 00" E AND IS SHOWN HEREON FOR ANGULAR MEASUREMENTS ONLY.

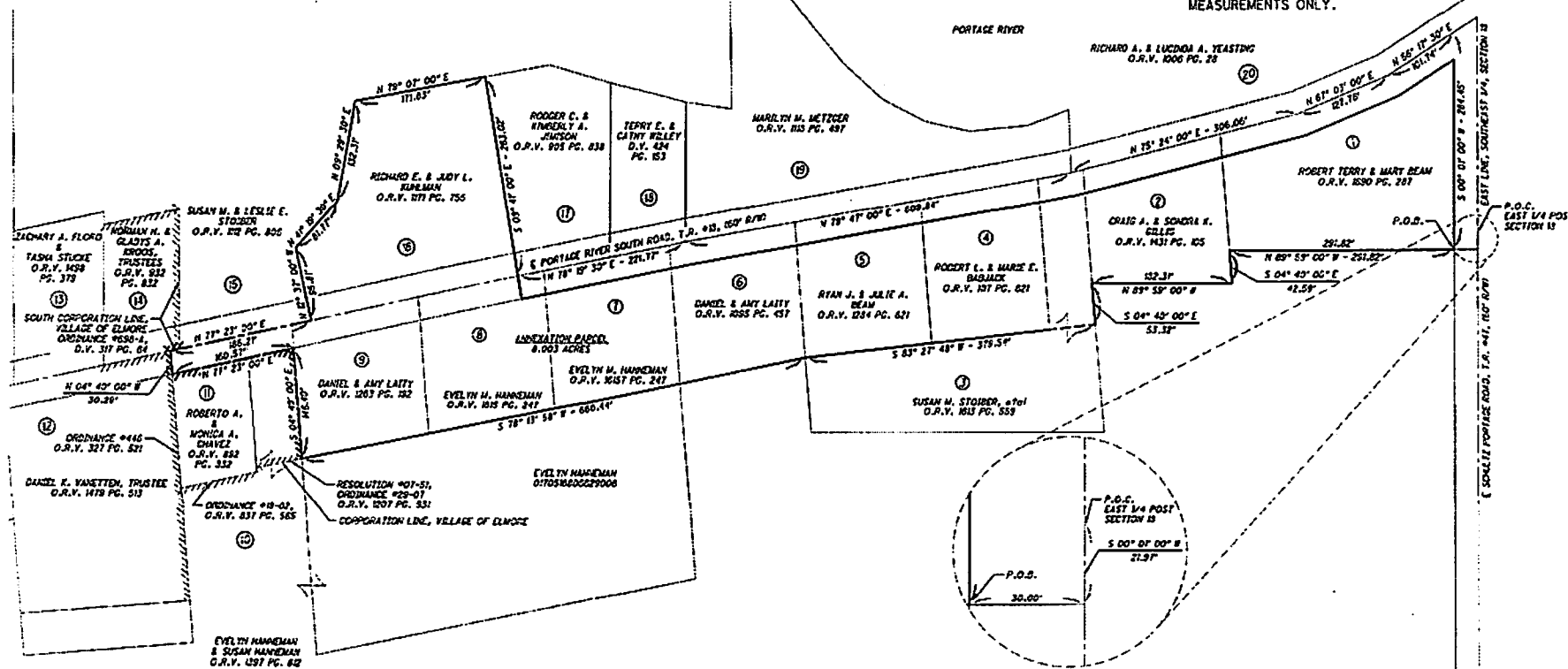

VILLAGE OF ELMORE

CLIENT

REVISIONS	DATE	BY
2/25/2019		

PROJECT NO.	DATE	REVIEWED	APP'D
117-0145	11/29/2017		

LIBRARY SLD
 DATE REVIEWED APP'D

SCALE IN FEET
 HORIZONTAL
 1" = 20'

VERTICAL
 1" = 40'

N

LANDOWNERS			LANDOWNERS			LANDOWNERS			LANDOWNERS		
NO.	NAME & ADDRESS	PARCEL NO.	NO.	NAME & ADDRESS	PARCEL NO.	NO.	NAME & ADDRESS	PARCEL NO.	NO.	NAME & ADDRESS	PARCEL NO.
1	ROBERT TERRY AND MARY BEAMER 4525 NORTH C.H. #25 FORSTORIA, OHIO 43330	170516306629003	6	DANIEL & AMY LAITTY 18190 WEST PORTAGE RIVER SOUTH ROAD ELMORE, OHIO 43416	170516306629002	11	ROBERTO A. & MONICA A. CHAVEZ 750 RICE STREET ELMORE, OHIO 43416	190516306629002	16	RICHARD E. & JUDY L. KIRLMAN P.O. BOX 245 ELMORE, OHIO 43416	171184404610000
2	CRAIG A. & SONDRA K. GILLIS 15080 WEST PORTAGE RIVER SOUTH ROAD ELMORE, OHIO 43416	170516306629005	7	EVELYN M. HANNEINAN 895 OHIO AVENUE ELMORE, OHIO 43416	170516306629010	12	DANIEL K. VANETTEN, TRUSTEE 740 RICE STREET ELMORE, OHIO 43416	191525129520000	17	RODGER C. & RIMBERLY A. JAMISON 18225 WEST PORTAGE RIVER SOUTH ROAD ELMORE, OHIO 43416	172035512610000
3	SUSAN M. STOBER AND EVELYN M. HANNEINAN 10305 WEST PORTAGE RIVER SOUTH ROAD ELMORE, OHIO 43416	170516306629008	8	EVELYN M. HANNEINAN 895 OHIO AVENUE ELMORE, OHIO 43416	170516306629009	13	ZACHARY A. FLOGO & TASHA STUCKE 735 RICE STREET ELMORE, OHIO 43416	190516306629000	18	TERRY E. & CAINY WILLEY 18205 WEST PORTAGE RIVER SOUTH ROAD ELMORE, OHIO 43416	170516306629000
4	ROBERT L. & MARIE E. BABJACK 18180 WEST PORTAGE RIVER SOUTH ROAD ELMORE, OHIO 43416	170516306629004	9	DANIEL & AMY LAITTY 18180 WEST PORTAGE RIVER SOUTH ROAD ELMORE, OHIO 43416	170516306629007	14	NORMAN H. & GLADYS A. KROOS, TRUSTEES 741 RICE STREET ELMORE, OHIO 43416	190516306629000	19	MARILYN M. METZGER 18115 WEST PORTAGE RIVER SOUTH ROAD ELMORE, OHIO 43416	170516306629000
5	RYAN J. & JALIE A. BEAM 18180 WEST PORTAGE RIVER SOUTH ROAD ELMORE, OHIO 43416	170516306629001	10	EVELYN M. HANNEINAN 805 OHIO AVENUE ELMORE, OHIO 43416	170516306629000	15	SUSAN M. & LESLIE F. STORER 18305 WEST PORTAGE RIVER SOUTH ROAD ELMORE, OHIO 43416	170516306629000	20	RICHARD A. & LUCINDA A. YEASTING 17287 WEST PORTAGE RIVER SOUTH ROAD ELMORE, OHIO 43416	171219216130000

ANY INFORMATION OR DATA ON THIS DRAWING IS NOT INTENDED TO BE SUITABLE FOR REUSE BY ANY PERSON, FIRM, OR CORPORATION OR ANY OTHERS ON EXTENSIONS OF THIS PROJECT OR FOR ANY USE ON ANY OTHER PROJECT. ANY REUSE WITHOUT WRITTEN VERIFICATION AND ADAPTATION BY THE ENGINEER OR SURVEYOR FOR THE SPECIFIC PURPOSE INTENDED WILL BE AT THE USER'S SOLE RISK AND WITHOUT LIABILITY OR LEGAL EXPOSURE TO THE ENGINEER OR SURVEYOR.

OTTAWA COUNTY HARRIS TWP. 181 VILLAGE OF ELMORE S30
 H:\GIS\DATA\HARRIS\PROJECTS\ELMORE\ANNEKAT\0117-0145_117-0145_S6001.DWG



Allan W. Weirich
 ALLAN W. WEIRICH, P.S. #7427

2-25-19
 DATE